

Survey

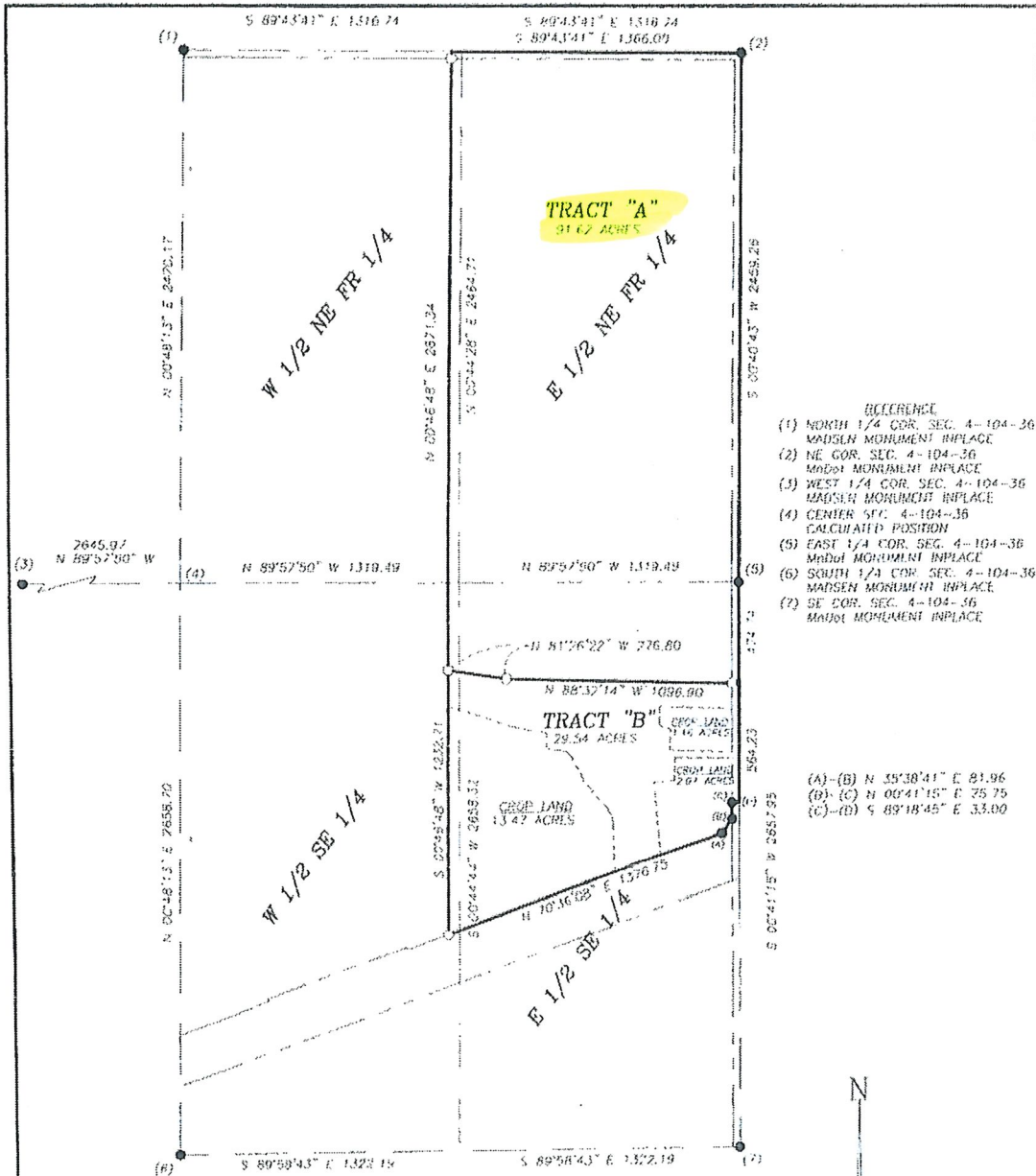

- REFERENCE
- (1) NORTH 1/4 COR. SEC. 4-104-36
MADSEN MONUMENT REPLACEMENT
 - (2) NE COR. SEC. 4-104-36
MADSEN MONUMENT REPLACEMENT
 - (3) WEST 1/4 COR. SEC. 4-104-36
MADSEN MONUMENT REPLACEMENT
 - (4) CENTER ST. 4-104-36
CALCULATED POSITION
 - (5) EAST 1/4 COR. SEC. 4-104-36
MADSEN MONUMENT REPLACEMENT
 - (6) SOUTH 1/4 COR. SEC. 4-104-36
MADSEN MONUMENT REPLACEMENT
 - (7) SE COR. SEC. 4-104-36
MADSEN MONUMENT REPLACEMENT

- (A)-(B) N 35°38'41" E 81.96
- (B)-(C) N 00°41'15" E 75.75
- (C)-(B) S 88°18'45" E 33.00

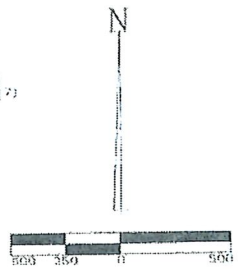

● - MONUMENTIC TOWER
○ - MONUMENTIC SET
5/8" IRON STAKE W/CAP NO. 43803



I hereby certify that this survey, plan, or report was prepared by me or under my direct supervision and that I am a duly Licensed Land Surveyor under the laws of the State of Minnesota.

Signature *Dennis Ray Esplan*
Dennis Ray Esplan
Date 5-20-2025 Certificate # 43803

ZIESKE LAND SURVEYING, INC.
Dennis Ray Esplan P.L.S.
640 4th Avenue, Box 94
Winona, MN 56101
Phone: (507) 831-0100

SURVEY FOR: Susan Block
PROJECT NUMBER: J 2504 S
DATE: May 1, 2025