Topography Hillshade

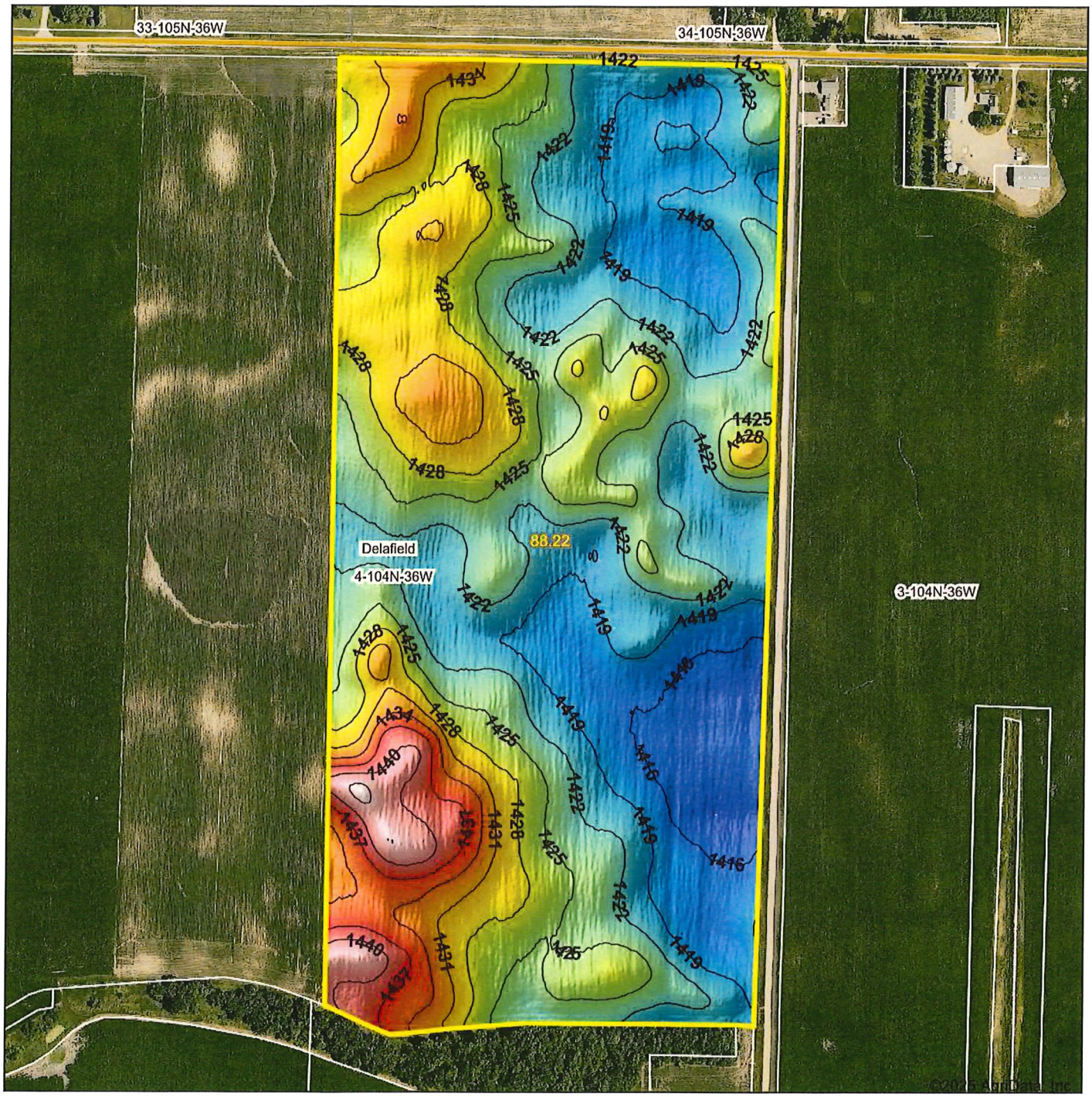

Low Elevation High

Source: USGS 1 meter dem
Interval(ft): 3
Min: 1,414.2
Max: 1,443.8
Range: 29.6
Average: 1,424.5
Standard Deviation: 5.97 ft

0ft 467ft 933ft

N W E S

10/7/2025

4-104N-36W
Jackson County
Minnesota

Boundary Center: 43° 50' 37.39, -95° 9' 29.71

Maps Provided By: surety CUSTOMIZED ONLINE MAPPING

© AgriData, Inc. 2023 www.AgriDataInc.com

Field borders provided by Farm Service Agency as of 5/21/2008.