

Soils Map

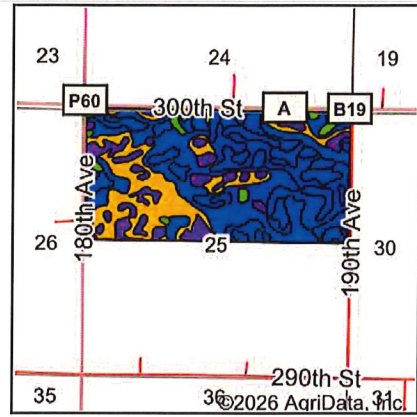

State: **Iowa**
 County: **Kossuth**
 Location: **25-97N-28W**
 Township: **Portland**
 Acres: **307.83**
 Date: **4/7/2026**

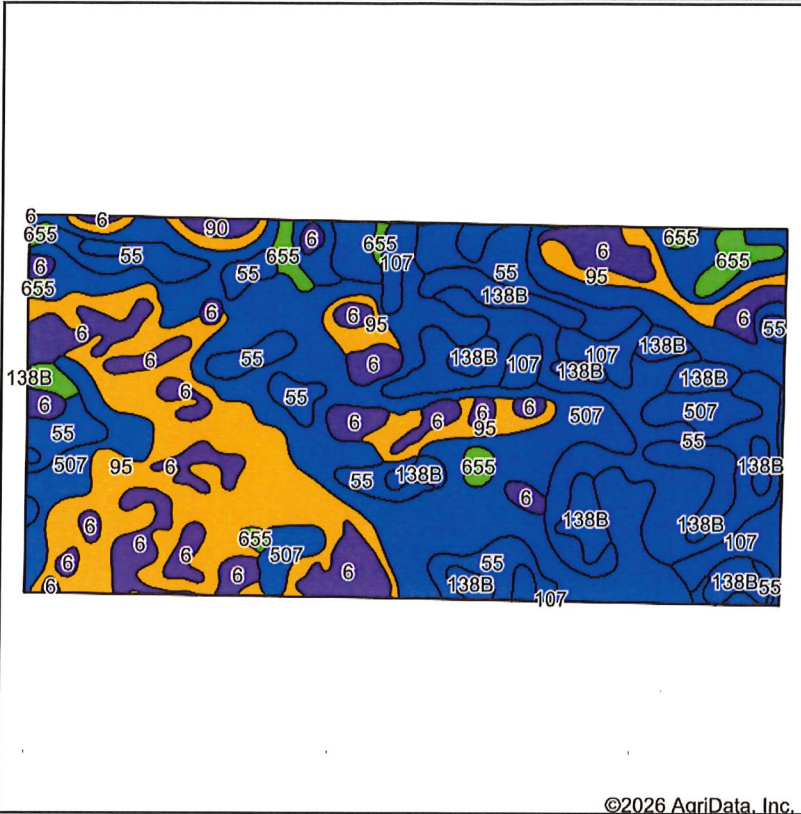

Soils data provided by USDA and NRCS.

©2026 AgriData, Inc.

Area Symbol: IA109, Soil Area Version: 32

Code	Soil Description	Acres	Percent of field	CSR2 Legend	Non-Irr Class *c	CSR2**	*n NCCPI Soybeans	
507	Canisteo clay loam, 0 to 2 percent slopes	99.74	32.4%		IIw	84	81	
55	Nicollet clay loam, 1 to 3 percent slopes	59.88	19.5%		Iw	89	81	
95	Harps clay loam, 0 to 2 percent slopes	57.00	18.5%		IIw	72	82	
6	Okoboji silty clay loam, 0 to 1 percent slopes	39.34	12.8%		IIIw	59	74	
138B	Clarion loam, 2 to 6 percent slopes	27.16	8.8%		Ile	89	83	
107	Webster clay loam, 0 to 2 percent slopes	14.42	4.7%		IIw	86	82	
655	Crippin loam, 1 to 3 percent slopes	9.07	2.9%		Ie	91	86	
90	Okoboji mucky silt loam, 0 to 1 percent slopes	1.22	0.4%		IIIw	56	71	
Weighted Average						1.91	80.2	*n 80.6

**IA has updated the CSR values for each county to CSR2.

*n: The aggregation method is "Weighted Average using all components"

*c: Using Capabilities Class Dominant Condition Aggregation Method

Soils data provided by USDA and NRCS.